

ISTITUTO AUTONOMO PER LE CASE POPOLARI
DELLA PROVINCIA DI FOGGIA

PROGRAMMA DI RIQUALIFICAZIONE URBANA "RIMODULATO"

COMUNE DI FOGGIA

UBICAZIONE: ZONA CROCI NORD - VIA LUCERA

EDILIZIA RESIDENZIALE PUBBLICA

SECONDO STRALCIO FUNZIONALE

Progetta:

- Ing. Matteo Torre
- Ing. Emilio Sacco

PROGETTO ESECUTIVO
RELATIVO AI LOTTI 5-6

Calcoli Statici:

- Ing. Alfonso Cristalli

Collaboratore:

- Geom. Salvatore Rubino

TRAVI LASTRICATO
LOTTI 5-6

DATA		NOME FILE	
V.	DATA	DESCRIZIONE	ESECUTORE
3	Luglio 2009		

ELABORATO N°	SCALA	PE	Il Responsabile del Procedimento:
E S 08	1/50	PE	

impalcato piano interrato (37-31)

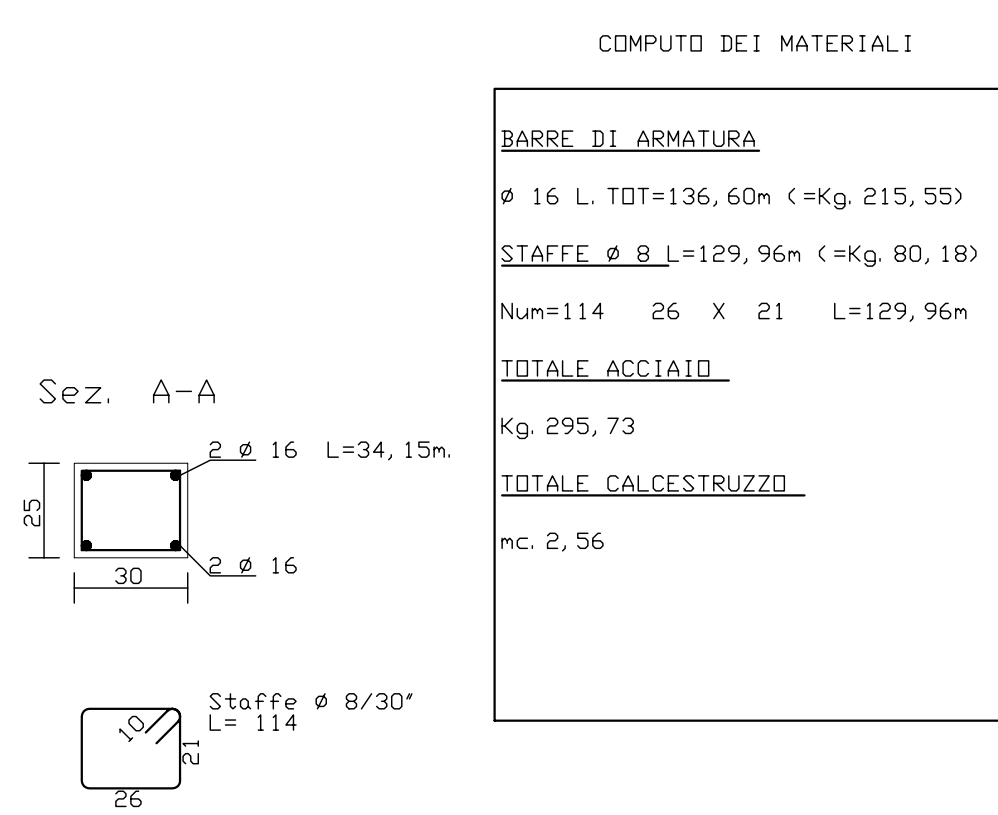

impalcato piano interrato06 (1-37)

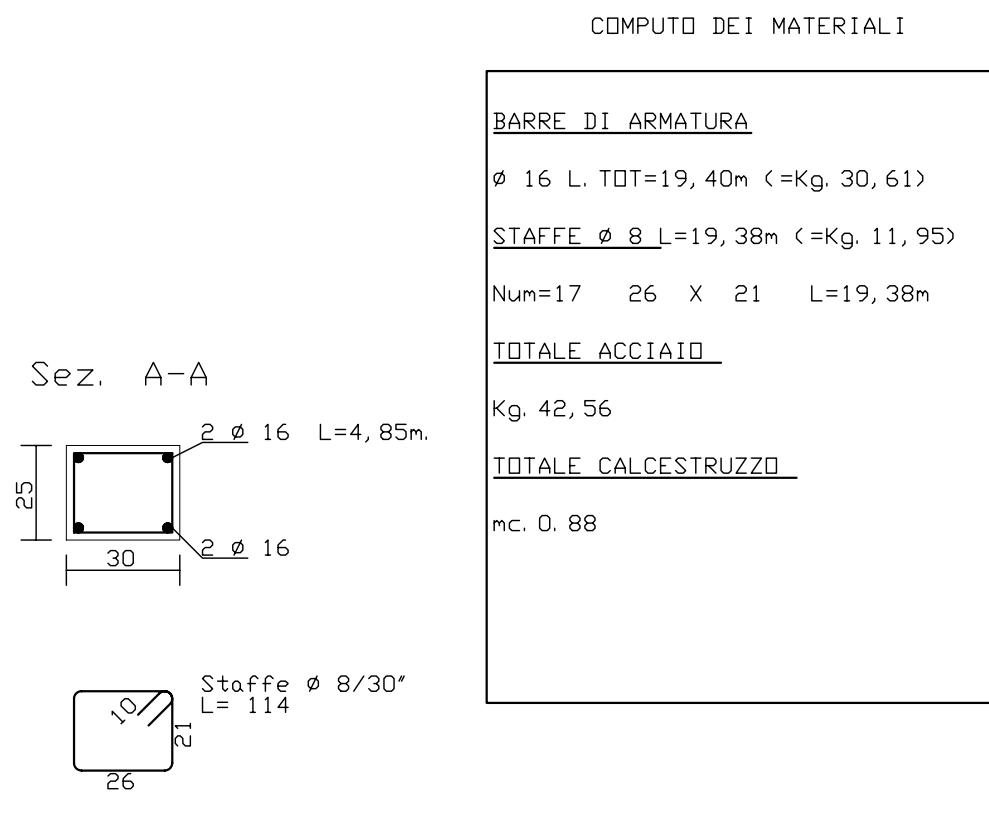

1impalcato lastricato07 2-36

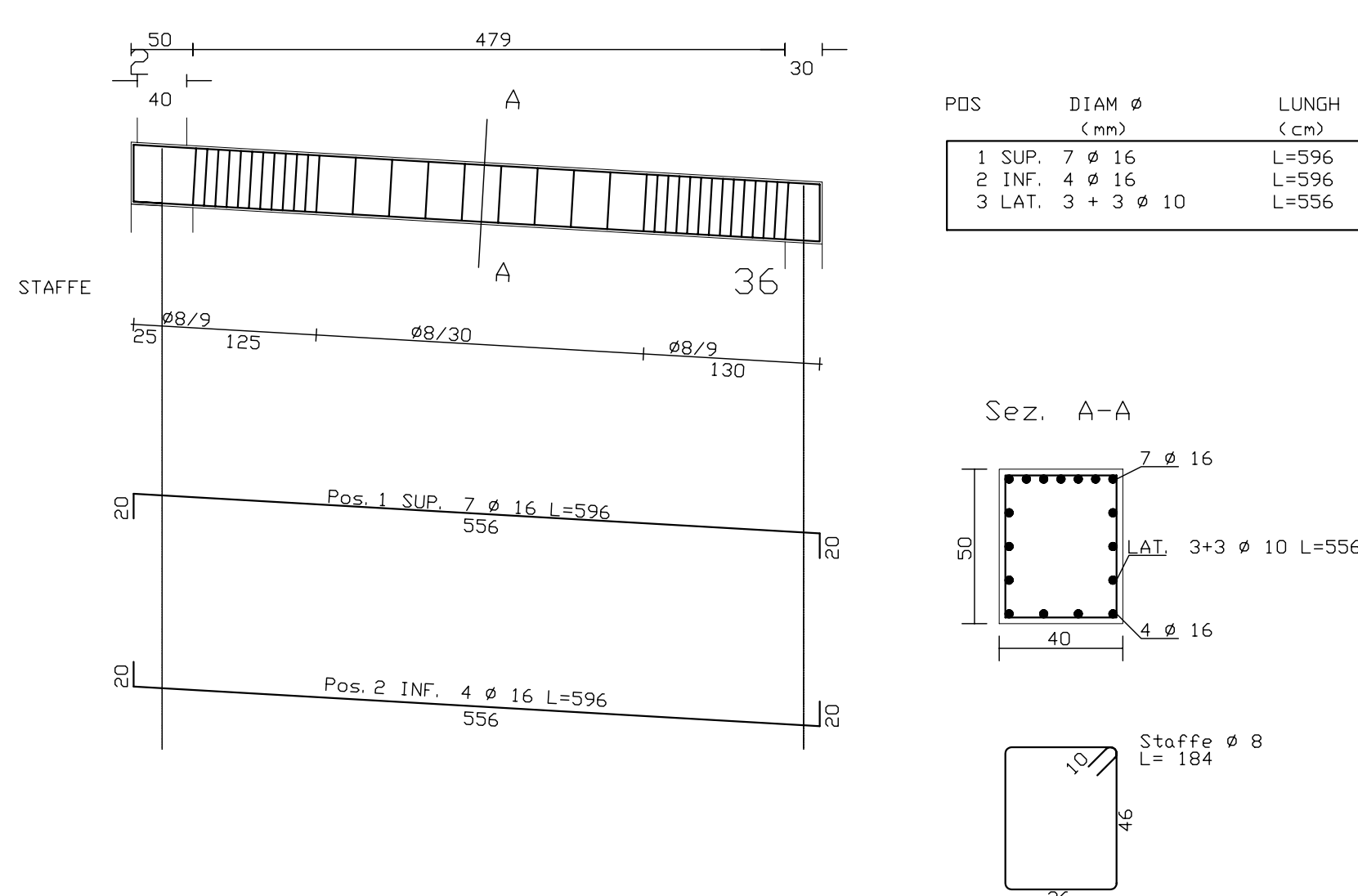

1impalcato lastricato08 3-35

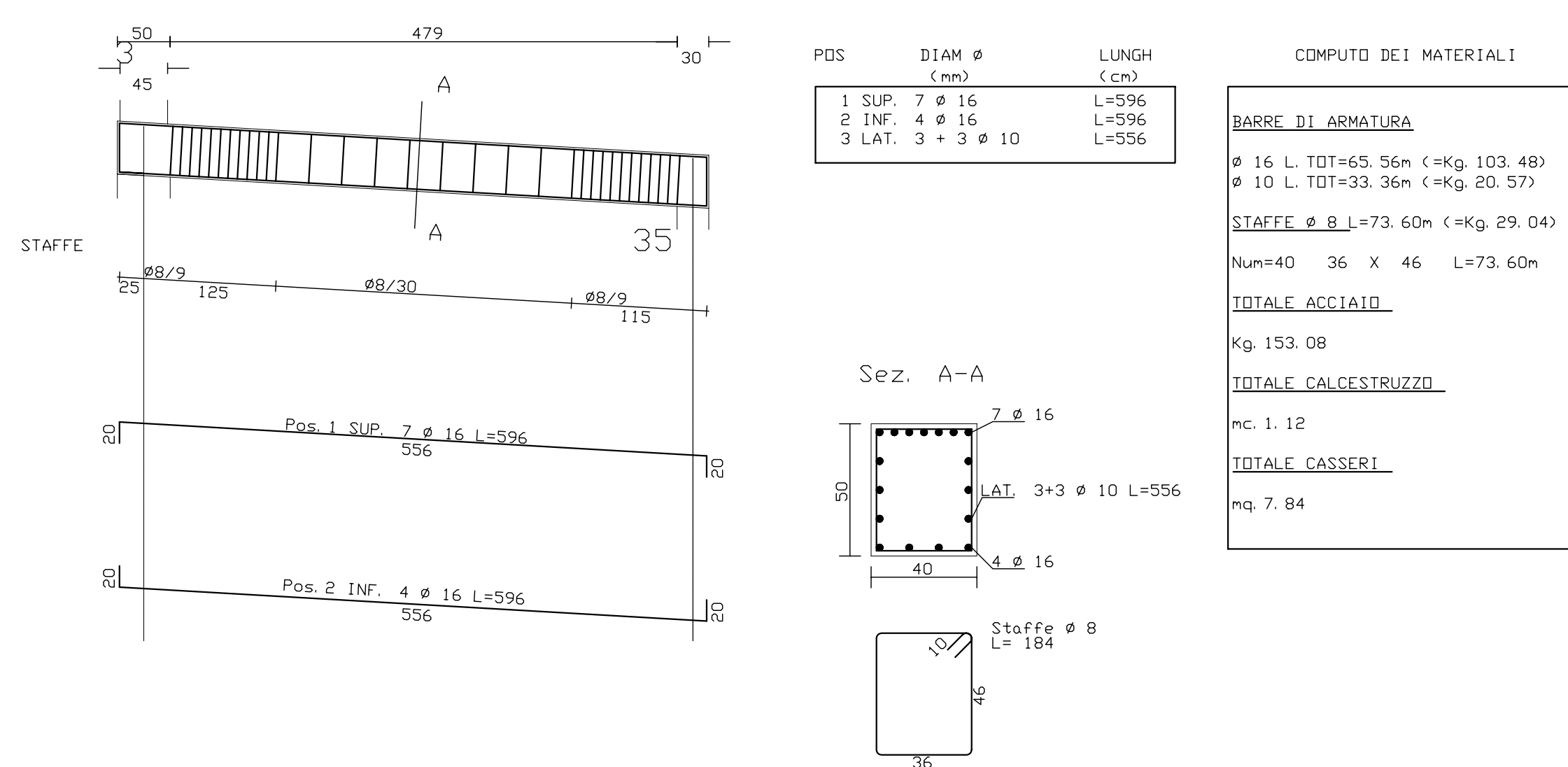

1impalcato lastricato09 4-34

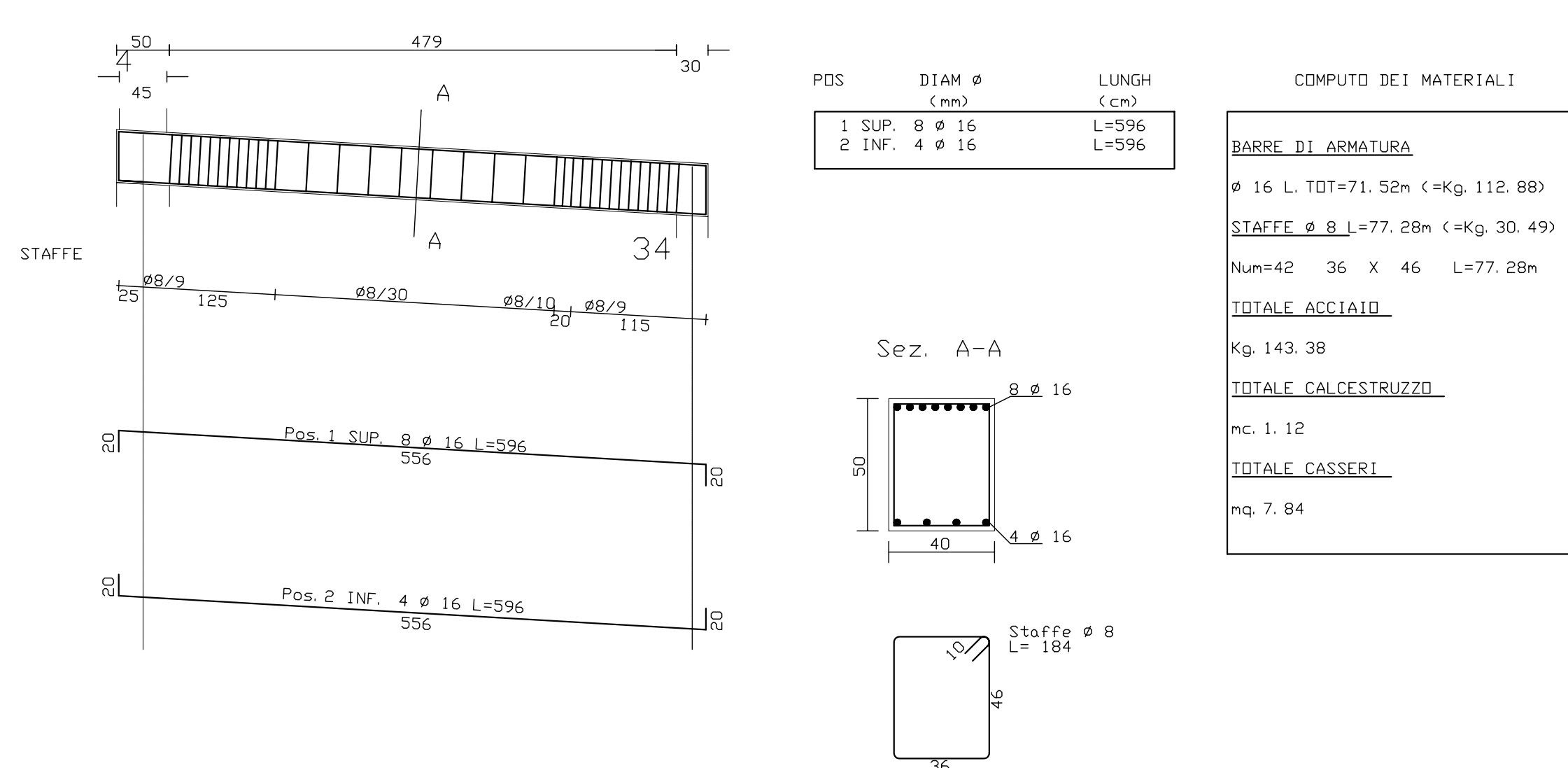

1impalcato lastricato10 5-33

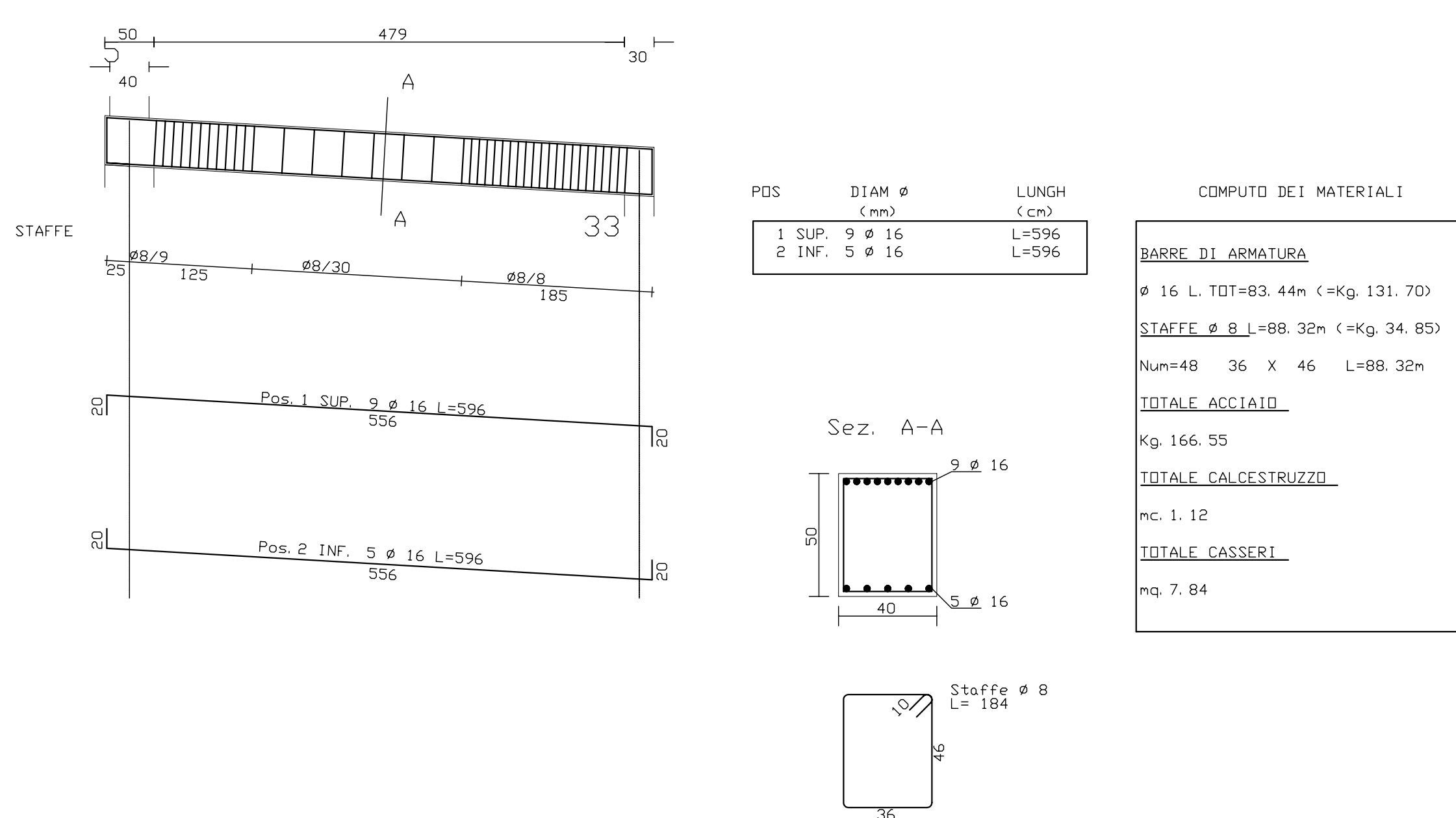

1impalcato lastricato11 6-32

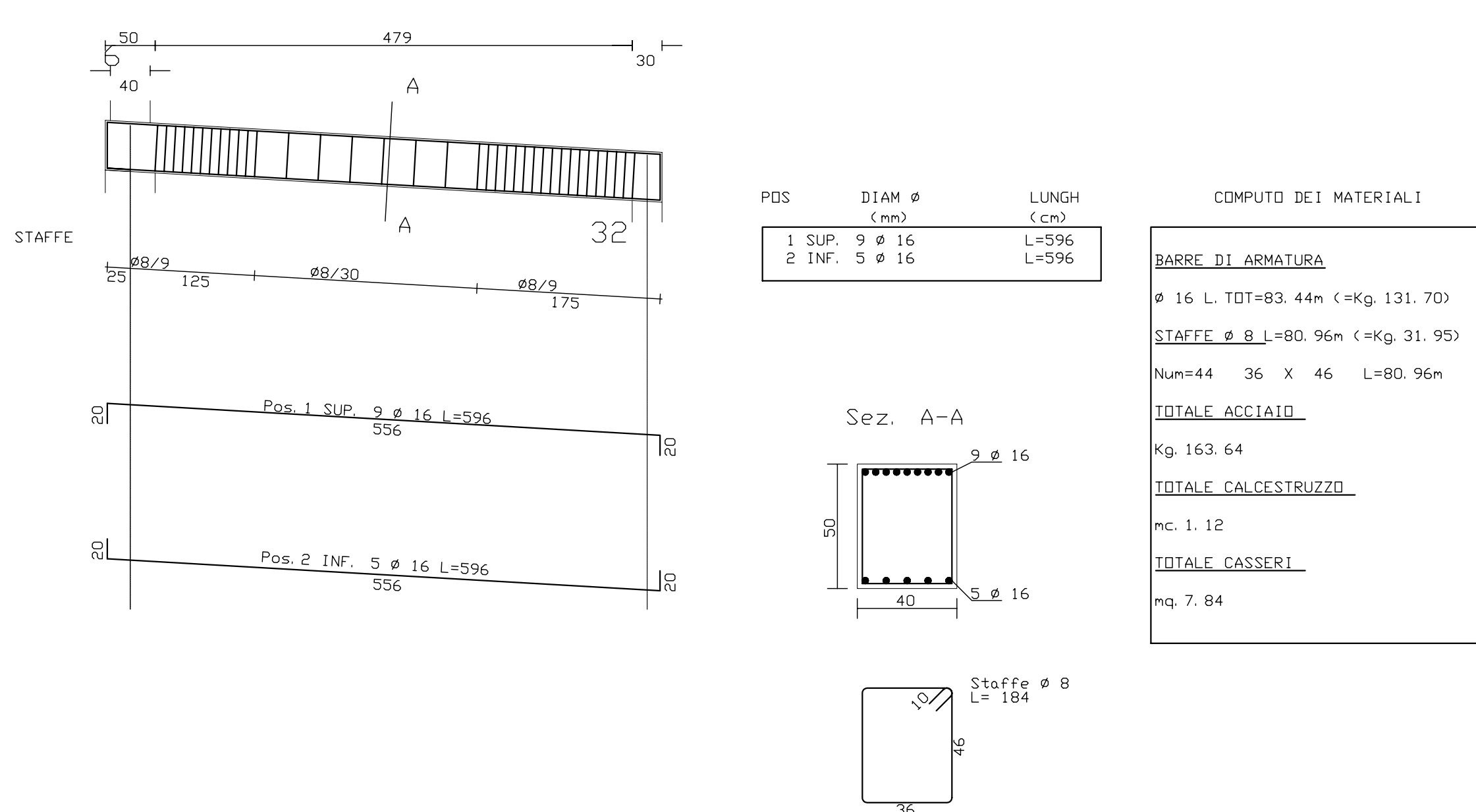

1impalcato lastricato12 6-31

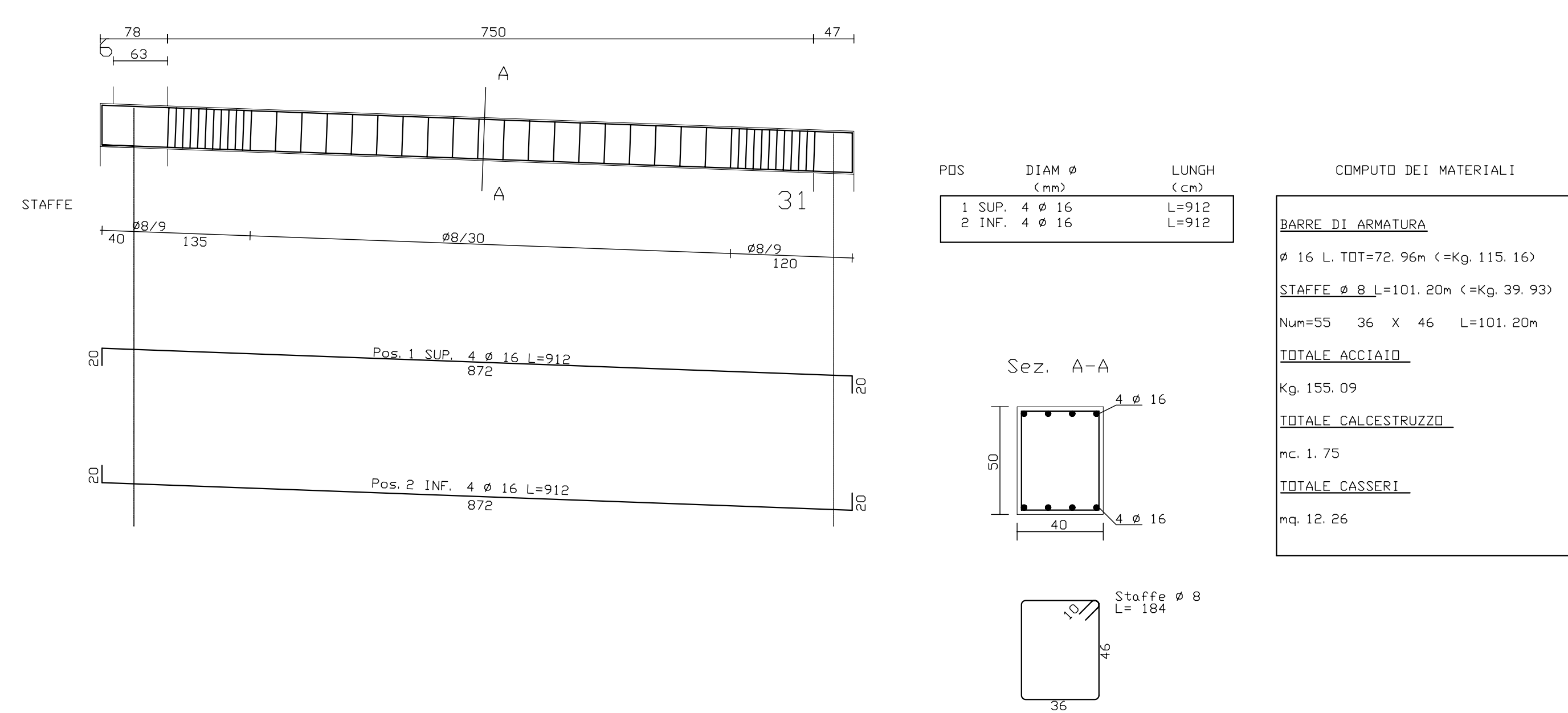

1impalcato lastricato13 6-30

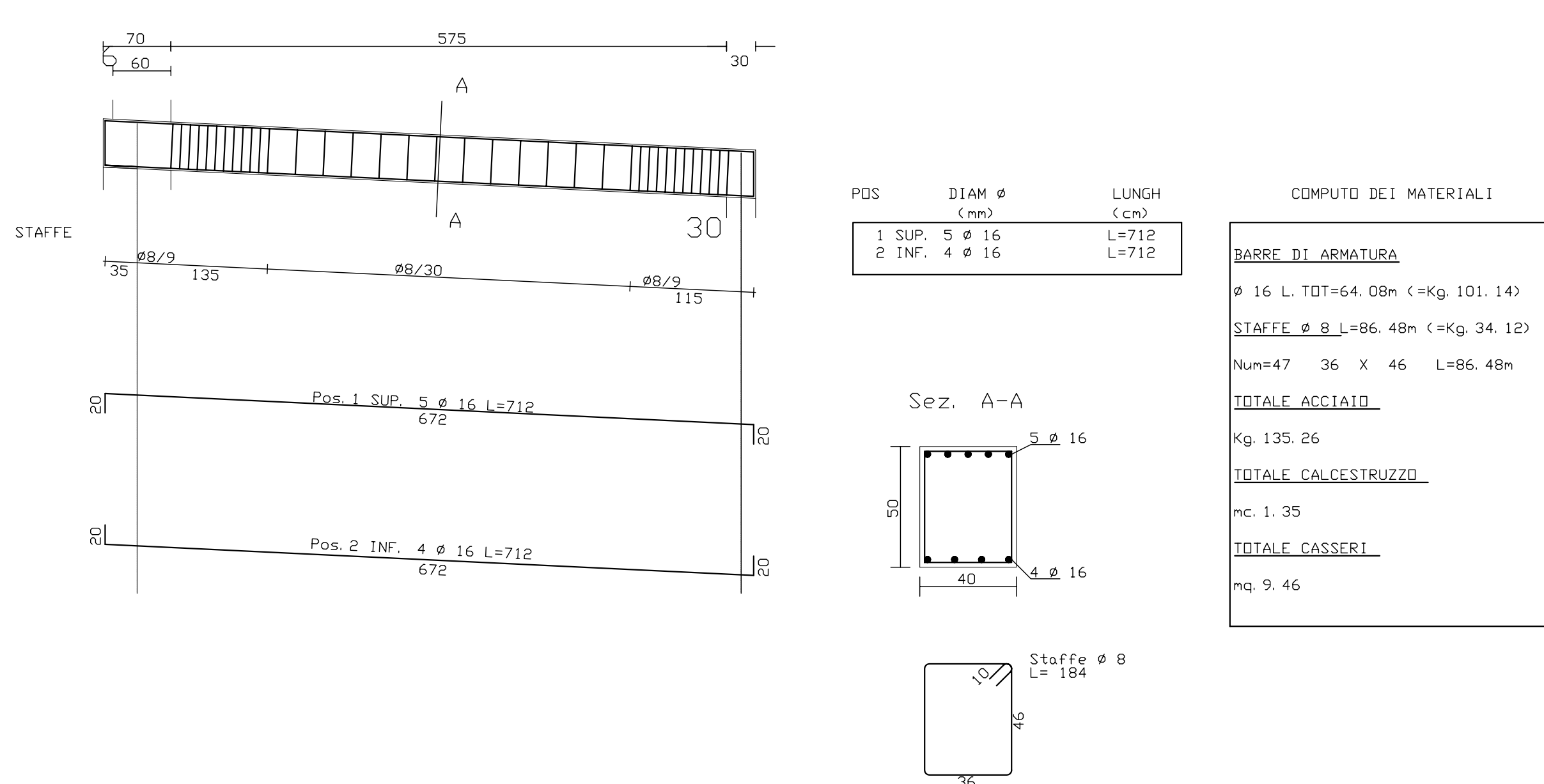

1impalcato lastricato14 29-12

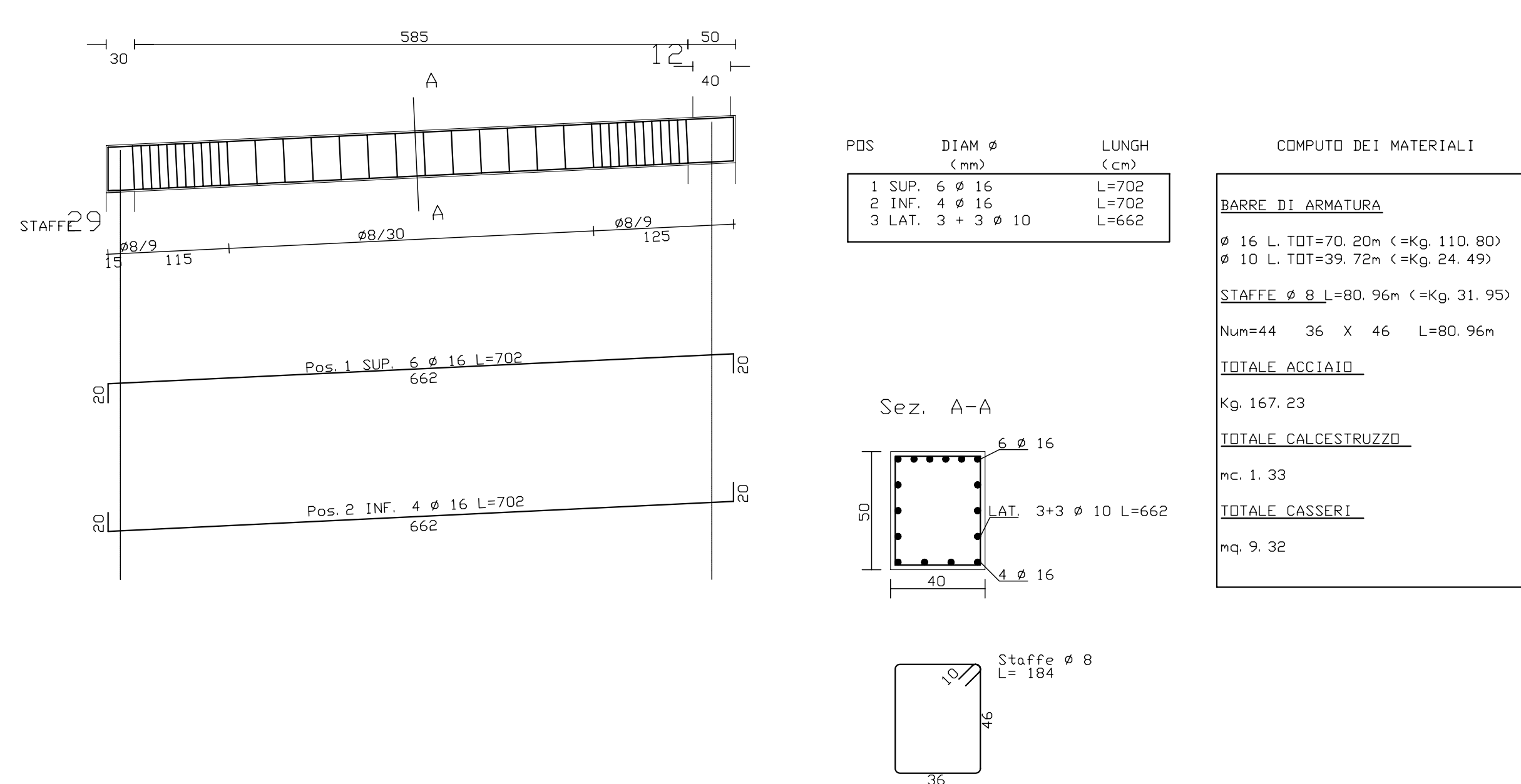

1impalcato lastricato15 28-18

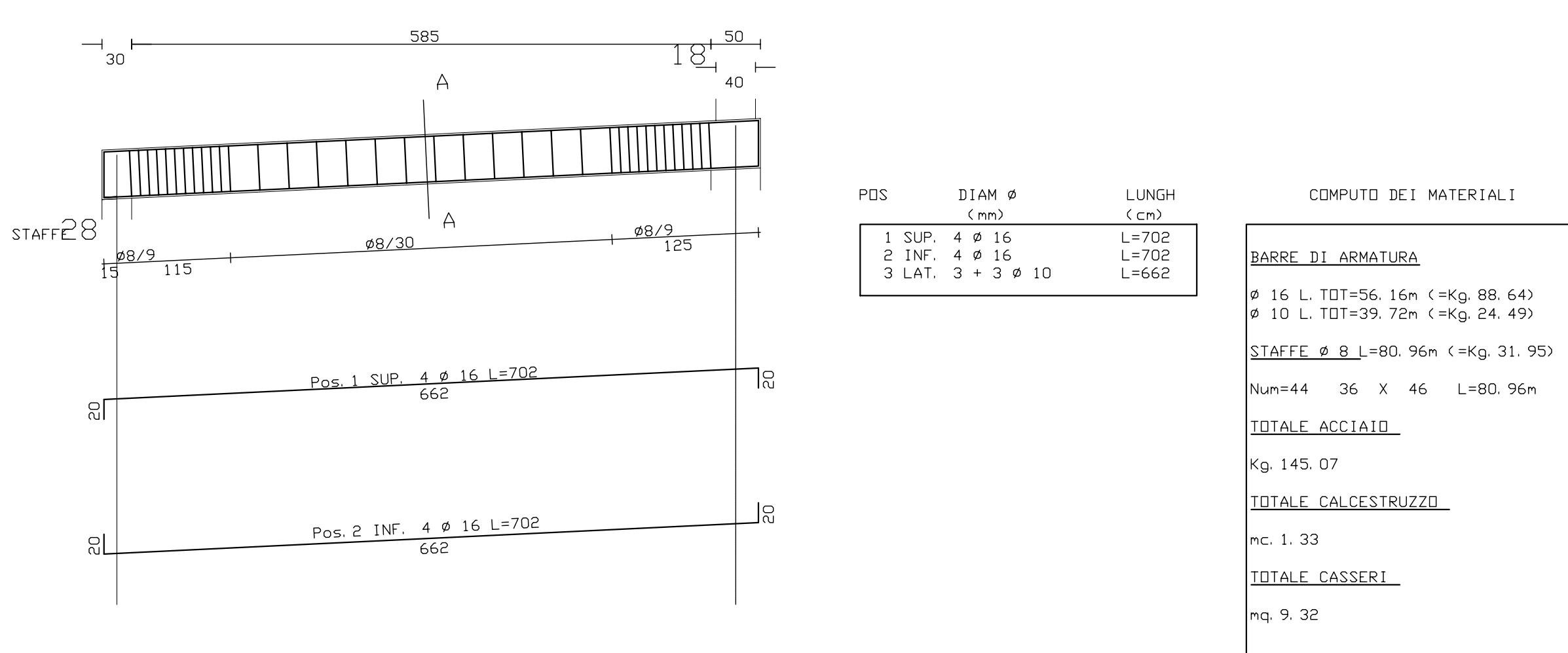

impalcato piano interrato08 (27-31)

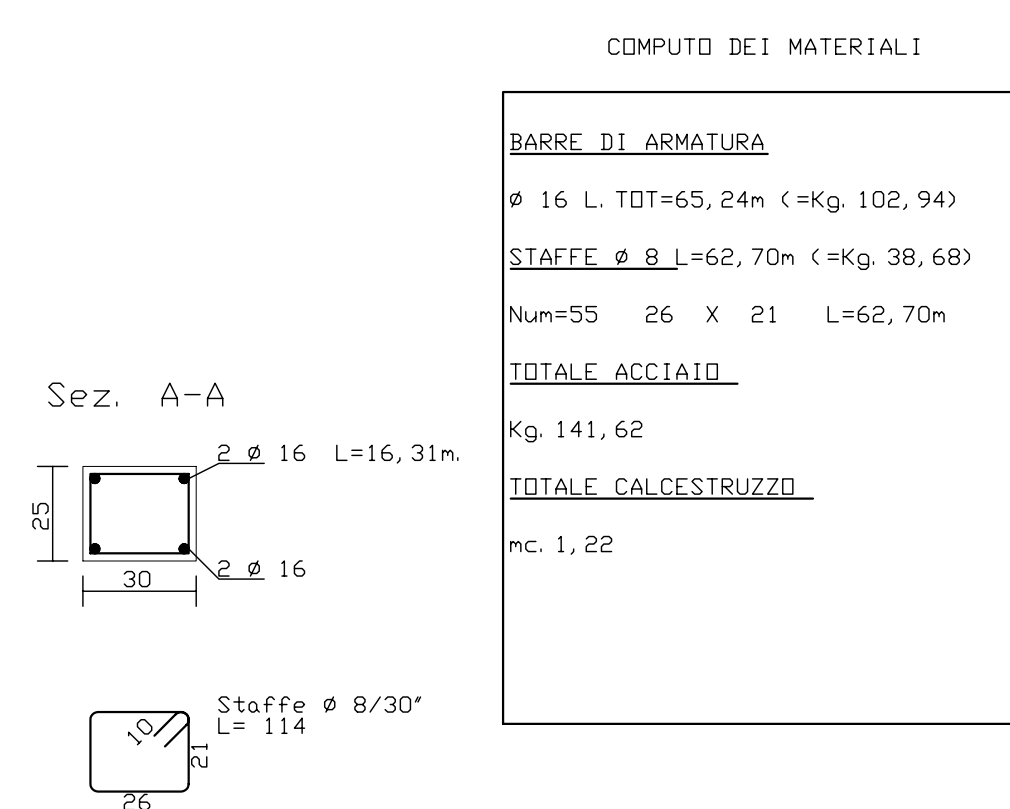

impalcato piano interrato08 (26-27)

